Alto
Saxophone in E♭

Cheeseburger in Paradise
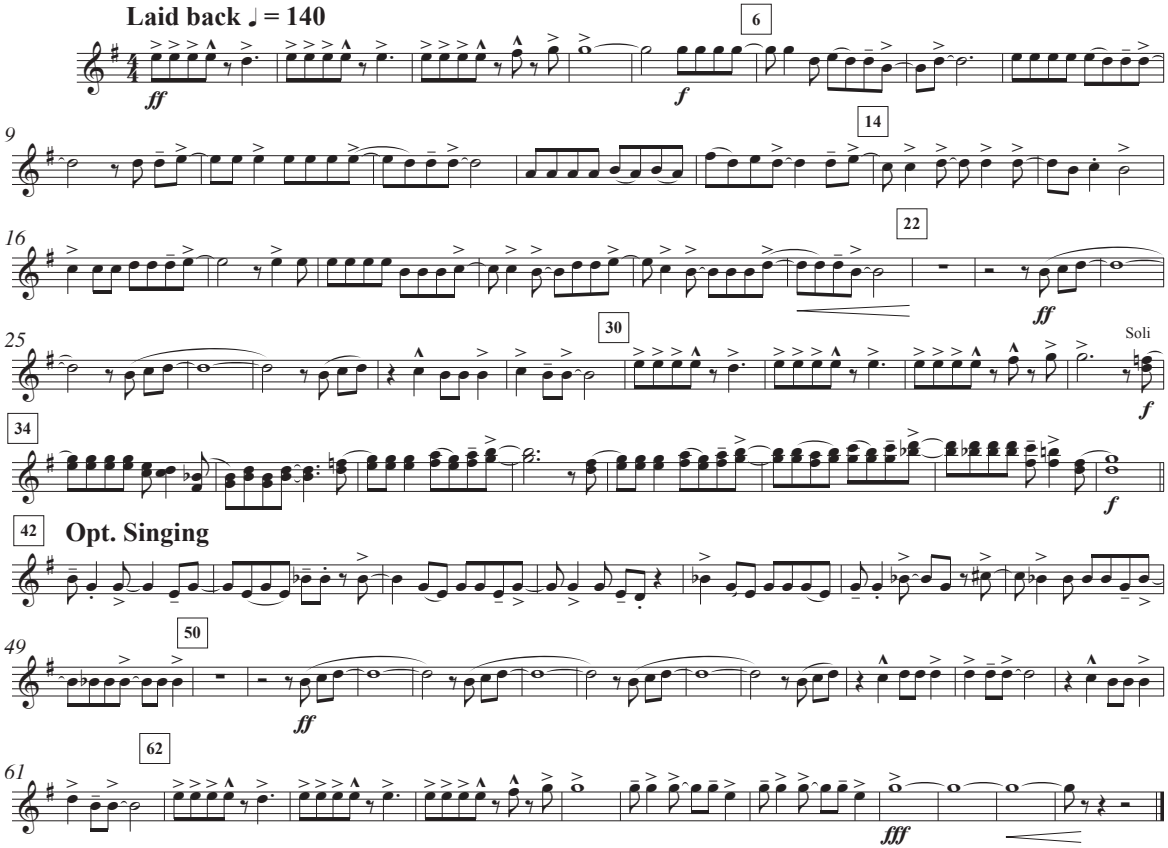
Arranged by Larry Clark